

# Property Owners Within 200 feet of Z2008193

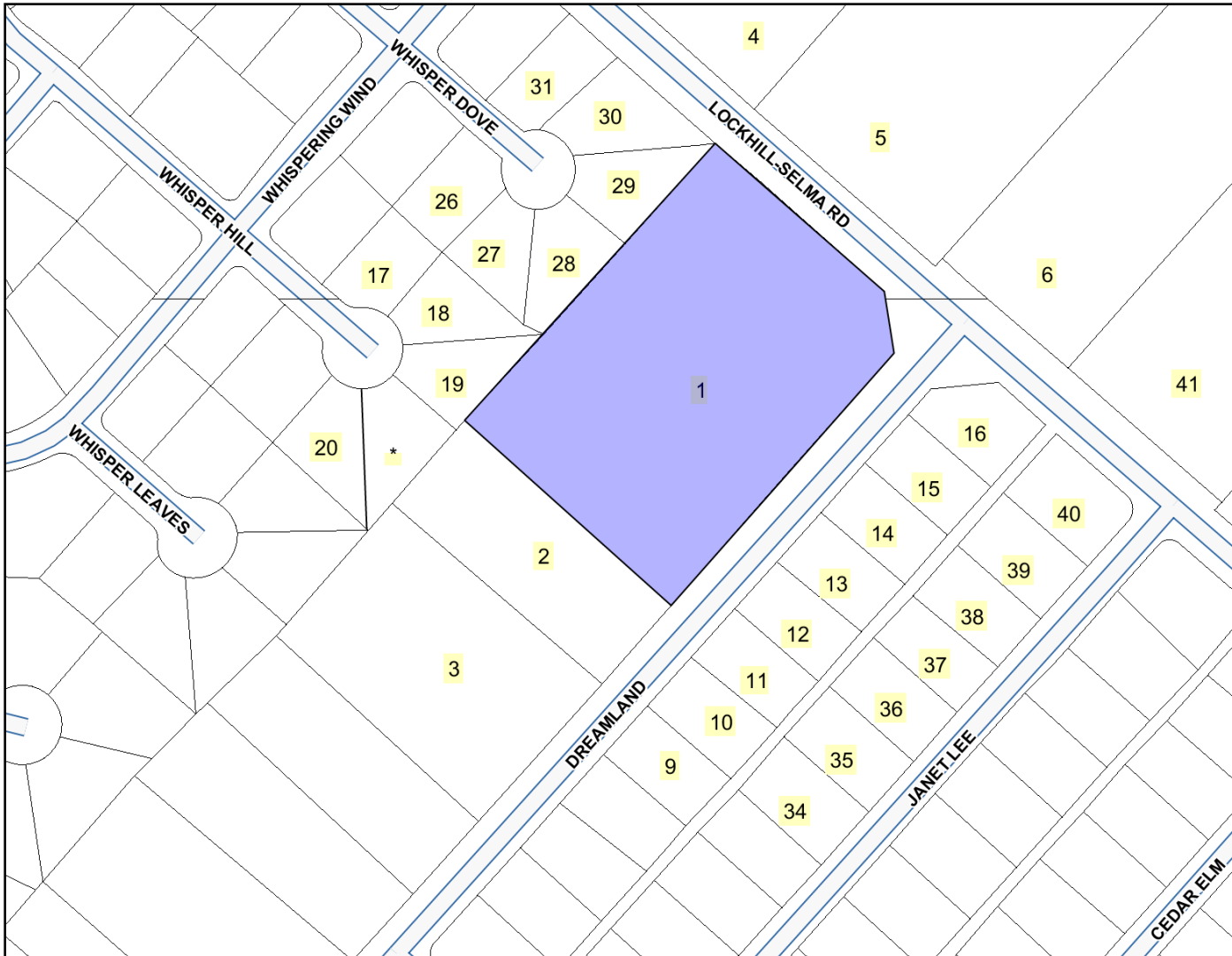
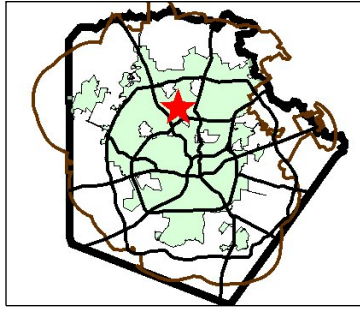

### Legend

- Parcels
- Lakes
- Military Bases
- San Antonio City Limits
- Incorporated Towns
- Bexar County
- Bexar Streets

Scale: 1:2,500



Map center: 2116791, 13745572

This map is a user generated static output from an Internet mapping site and is for general reference only. Data layers that appear on this map may or may not be accurate, current, or otherwise reliable. THIS MAP IS NOT TO BE USED FOR NAVIGATION.

Notes:

Numbered properties are listed on the following page.

Map # \*  
Winona Harper  
2603 Whisper Hill St  
NCB 14131 Block 1 Lot 5

Map # 02  
Ted D. & Jerelene W. Lee  
11303 Dreamland Dr  
NCB 11670 Block 1 Lot 5

Map # 03  
Richard L. Higbie  
11225 Dreamland Dr  
NCB 11670 Block 1 Lot 6-7

Map # 04  
Voelcker Investment Group  
LTD  
c/o Israel Fogiel  
12400 NW Military Hwy

Map # 05  
Adithya Limited Partnership  
c/o Chowdary Yalamanchili  
2447 Lockhill-Selma

Map # 06  
VR Whispering Oaks  
Holdings Limited  
Partnership  
2370 NW Military Hwy

Map # 09  
Lois C. Pruett  
11218 Dreamland Dr  
NCB 13216 Block 3 Lot 5

Map # 10  
Anthony Jr. & Gabriel A.  
Aguilar  
11302 Dreamland Dr  
NCB 13216 Block 3 Lot 6

Map # 11  
Herbert M. & Dora H.  
Guzman  
11306 Dreamland Dr  
NCB 13216 Block 3 Lot 7

Map # 12  
George L. & Geneva L.  
Wyatt  
11310 Dreamland Dr  
NCB 13216 Block 3 Lot 8

Map # 13  
Faye R. Fox  
11314 Dreamland Dr  
NCB 13216 Block 3 Lot 9

Map # 14  
Otto R. Jr. & Diane L. Migl  
11318 Dreamland Dr  
NCB 13216 Block 3 Lot 10

Map # 15  
Carl L. Jr. & Wilma J. White  
11322 Dreamland Dr  
NCB 13216 Block 3 Lot 11

Map # 16  
Blanca Garza-Gonzales  
11326 Dreamland Dr  
NCB 13216 Block 3 Lot 12

Map # 17  
Paul A. & Patricia A.  
Tenner  
2610 Whisper Hill St  
NCB 14131 Block 1 Lot 2

Map # 18  
Jason & Crystal Dady  
2606 Whisper Hill St  
NCB 14131 Block 1 Lot 3

Map # 19  
Carl B. & Cynthia Saks  
2602 Whisper Hill St  
NCB 14131 Block 1 Lot 4

Map # 20  
Leslie M. & Sally K. Gentry  
2607 Whisper Hill St  
NCB 14131 Block 1 Lot 6

Map # 26  
Oscar George & Lucy B.  
Galvan  
2610 Whisper Dove St  
NCB 14131 Block 1 Lot 53

Map # 27  
Jack Russel Maguire &  
Margaret Bryant Collins  
2606 Whisper Dove St  
NCB 14131 Block 1 Lot 54

Map # 28  
Michael A. & Lora E.  
Makowski  
2602 Whisper Dove St  
NCB 14131 Block 1 Lot 55

Map # 29  
Sylvia Garcia  
2603 Whisper Dove St  
NCB 14131 Block 1 Lot 56

Map # 30  
Jorge Salas Luján &  
Gabriela Giacinti de Salas  
2607 Whisper Dove St  
NCB 14131 Block 1 Lot 57

Map # 31  
Beverly J. Balderas  
2611 Whisper Dove St  
NCB 14131 Block 1 Lot 58

Map # 34  
Sandra Sands  
11207 Janet Lee Dr  
NCB 13216 Block 3 Lot 31

Map # 35  
Arma Investments LLC  
11211 Janet Lee Dr  
NCB 13216 Block 3 Lot 30

Map # 36  
Henry H. & Florence  
Christine Tripp  
11215 Janet Lee Dr  
NCB 13216 Block 3 Lot 29

Map # 37  
Monroe Arthur & Carol A.  
Lane  
11303 Janet Lee Dr  
NCB 13216 Block 3 Lot 28

Map # 38  
Pedro & Amalia L. Carrillo  
11307 Janet Lee Dr  
NCB 13216 Block 3 Lot 27

Map # 39  
Brenda G. Hernandez  
11311 Janet Lee Dr  
NCB 13216 Block 3 Lot 26

Map # 40  
Marisol Balderas  
11315 Janet Lee Dr  
NCB 13216 Block 3 Lot 13

Map # 41  
VR Whispering Oaks  
Holdings Limited  
Partnership  
2370 NW Military Hwy